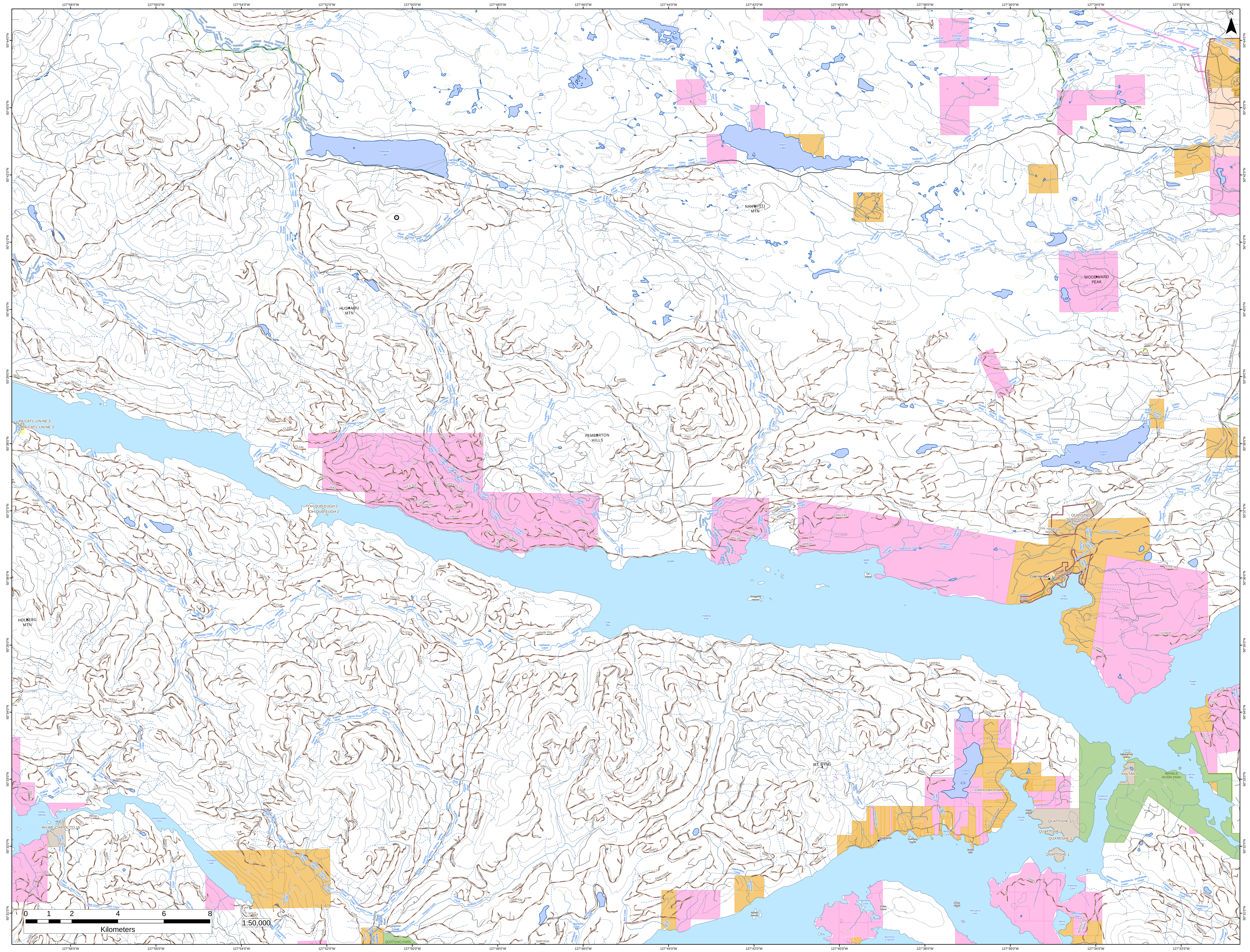

127°58'0"W
127°56'0"W
127°54'0"W
127°52'0"W
127°50'0"W
127°48'0"W
127°46'0"W
127°44'0"W
127°42'0"W
127°40'0"W
127°38'0"W
127°36'0"W
127°34'0"W
127°32'0"W
50°44'0"N
50°43'0"N
50°42'0"N
50°41'0"N
50°40'0"N
50°39'0"N
50°38'0"N
50°37'0"N
50°36'0"N
50°35'0"N
50°34'0"N
50°33'0"N
50°32'0"N
50°31'0"N
N
Nahwitti River
Nahwitti Lake
Pugh Creek
Hepler Creek
Goodspeed River
Mead Creek
Isle Lake
Tsulquate River
Kains Lake
Kains Creek
KAINS MAIN
NAHWITTI MTN
HUSHAMU MTN
HUSHAMU MAIN
Hushamu Creek
NORTHEAST MAIN
CLESKLAGH MAIN
Clesklagh Creek
PEMBERTON HILLS
Youghpan Creek
Wanokana Creek
WANOKANA MAINLINE
Wakalish Creek
Jenkinson Creek
GEORGIE LAKE MAIN
Holberg Road
Port Hardy FD
Glenlion River
Dick Booth Creek
WOODWARD PEAK
Bluebell Creek
Caledonia Creek
Quatse Main
Quatse River
Quatse Lake
Coal Harbour Road
Stephens Creek
PA-CAT'L-LIN-NE 3
TOH-QUO-EUGH 2
QUATSINO SUBDIVISION 18
COAL HARBOUR MAIN
Coal Harbour
Coal Harbour FD
Harbour Road
Nuknimish Creek
Apple Bay
Orr Island
Holberg Inlet
Jules Bay
Straggling Islands
Rupert Inlet
South 124
HOLBERG MTN
Pegattem Creek
Glerup Creek
Hathaway Creek
Koprino River
Klayina Creek
Lower Ahwhichaolto Creek
AMAIN NORTH
Winter Harbour
AH-WE-CHA-OL-TO 16
Ahwhichaolto Inlet
Bear Creek
Upper Ahwhichaolto Creek
Forward Inlet
Kempson Creek
Nordstrom Creek
Simpson Creek
QUATSINO PARK
Blumberg Creek
Bish Creek
Hawisnakwi Creek
Ildstad Islands
MT BYNG
Aweisha Creek
Colony Creek
Colony Lake
Colony Lake Road
Quatsino Road
Quatsino
Sherberg Island
Bergh Cove
Jesdal Islet
Kitten Island
Hecate Cove
QUATTISHE 1
Makwazniht Island
KULTAH 4
MARBLE RIVER PARK
Varney Bay
Quatsino Narrows
Kwokwesta Creek
Kokwina Cove
Absunsta Creek
Atkins Cove
NEROUTSOS MAIN
Neroutsos Inlet
Cross Island
Drake Island
Pamphlet Cove
Buchholz Channel
0 1 2 4 6 8
Kilometers
1:50,000